EX
LIBRIS
E. IRWIN

ADMIRAL SIR CHRISTOPHER CRADOCK

THE ADMIRAL

1943

Published by

THE SENIOR CLASS

of

CRADOCK HIGH SHCOOL

PORTSMOUTH PUBLIC LIBRARY
601 COURT STREET
PORTSMOUTH, VA 23704

VA
371.80973
AD
1943

CRADOCK HIGH SCHOOL

7-15-93 Copy 2

DEDICATION

Miss Evelyn Byrd

Mrs. Frances Rowe

We, the Senior Class in appreciation for the advice so helpfully rendered us, do this year, 1943, wish to dedicate our annual, "The Admiral," to

Miss Evelyn Byrd
and
Mrs. Frances Rowe

D-333 1853

1917-1942

In Memoriam

TO

MR. JAMES HURST

who for twenty-five years guided the work
of the Norfolk County Schools

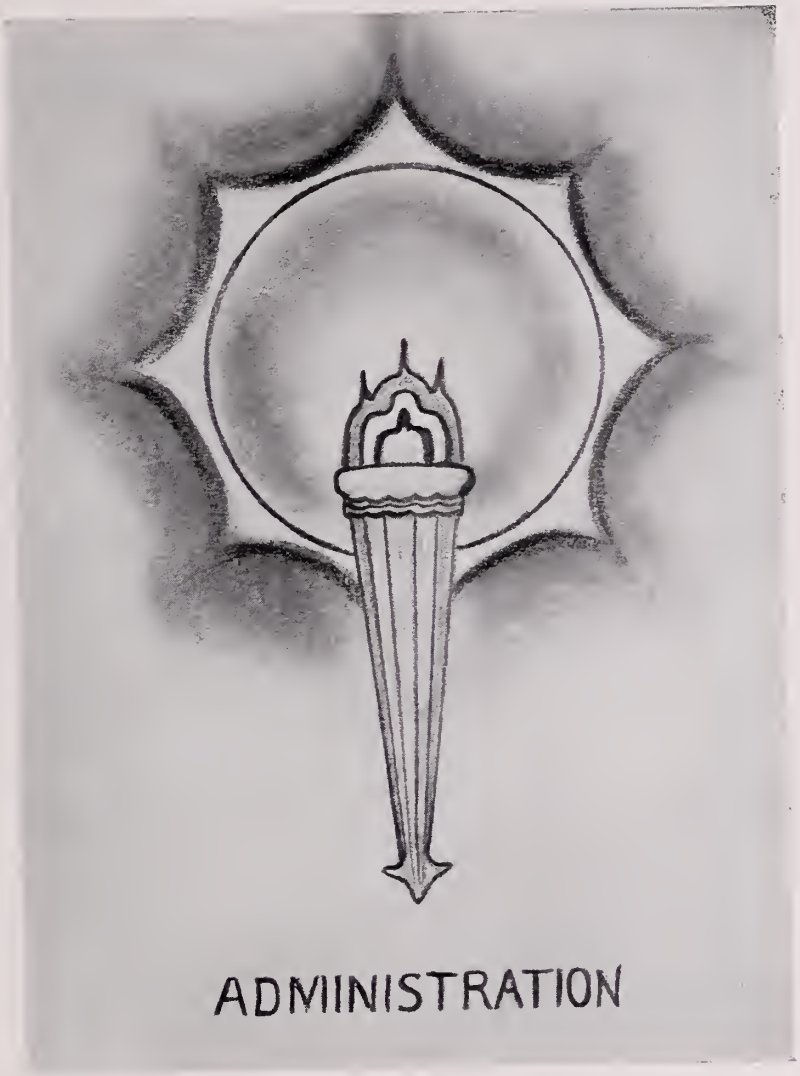
ADMINISTRATION

H. I. Willett, *Superintendent*
William and Mary

SCHOOL BOARD

Mr. E. H. West, *Chairman*	*Pleasant Grove*
Mr. J. V. Carney, *Vice-Chairman*	*Western Branch*
Mrs. Baxter Brickhouse	*Butts' Road*
Mr W. L. Murphy	*Tanner's Creek*
Mr P. O. Koch	*Deep Creek*
Mr. B. M. Williams	*Washington*

A. B. Haga, *Principal*
Randolph-Macon

FACULTY

MARY EVANS SIDES
Mary Washington
Typing, Bookkeeping, Shorthand

EVELYN BYRD
William and Mary
History

PHEOBE McCLENNY
Randolph-Macon
Math

MARTHA WILLIAMS
Columbia
Biology, Chemistry

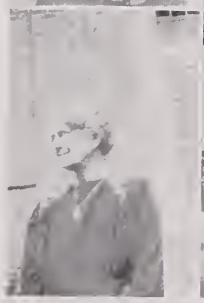

ESTHER WYNN
North Carolina, Columbia
English, Algebra, Phy. Ed.

LOIS MOREY
Tusculum
English, Dramatics

PHEOBE WEAVER
George Washington
French, English, History

EYLESE LATHAM
Sweet Briar
Latin, English, History, Phys. Ed.

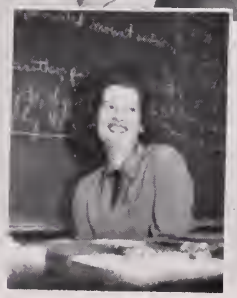

WARENE WOOD
Delta State
English, Algebra

FACULTY

WINIFRED DAVIS
University of Virginia
Math, Science

RUTH CREDLE
Salem College
English, History, Journalism

ELIZABETH LEWIS
Radford
Math, Science, Phys. Ed.

FRANCES ROWE
Madison
History, English

RUTH HAVERTY
Westhampton
Music

ELIZABETH PARKER
Farmville
Art

BETTY AMES
Madison
Home Ec.

VIRGINIA GRAVES
Marshall and Peabody
Library

ANITA COWLING
St. Scholastica's Academy
Clerk

CLASSES

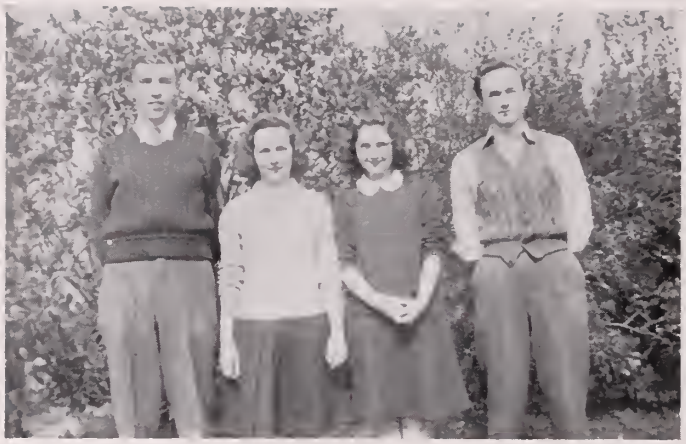

SENIOR CLASS OFFICERS

Tom Shortridge	*President*
Bill Hathaway	*Vice-President*
Nancy Agee	*Secretary*
Peggy Parker	*Treasurer*

Motto: "With the ropes of the past, we will ring the bells of the future."

Colors: Red and White

Flower: Red Rose

Mr. Hag[illegible]
I certainly want to thank you for each and every thing that you have done for me. I have joyed the years spent here with such a fine principal. Best wishes, success and happy [illegible] for you, Mr. Hag, in future years.
Sincerely,
Nancy

SENIOR CLASS

NANCY AGEE
"Nancy"
I must speak the truth and nothing but the truth

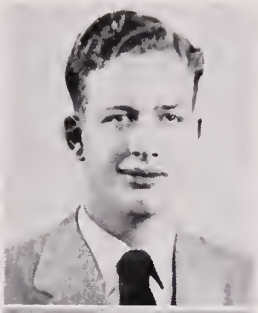

BERNICE ADAMS
"Bunk"
I know what's what

LUVERNE AWTRY
"Luverne"
Can we ever have too much of a good thing?

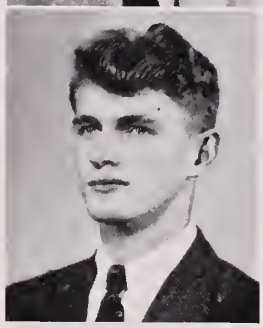

EDWARD AUSTIN
"Eddie"
Nothing like striking while the iron is hot

LILLIAN BACHER
"Lillian"
Life is very short, and very uncertain; let us spend it as well as we can

JAMES BUSHNELL
"James"
He that has patience may compass anything

IDA MAE BAZEMORE
"Ida"
I am a part of all that I have met

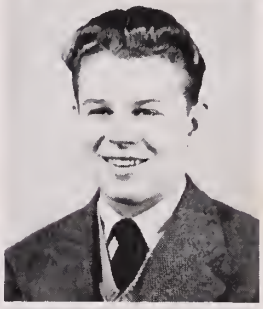

GEORGE CUNNINGHAM
"Shorty"
Let sleeping dogs lie

BETTY BEAUCHAMP
"Betty"
Write me as one who loves his fellowmen

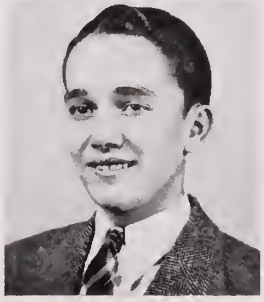

ROBERT LEE DANIELS
"Cassie"
When I wish I was rich, then I know I am ill

SENIOR CLASS

GWENDOLYN CAVE BRINKLEY
"Gwen"

Patience is a remedy for every sorrow

BETTY JANE BEARD
"Red"

Variety is the mother Enjoyment

FRANCES BELL
"Frankie"

Of surpassing beauty and in the bloom of youth

RUTH LEE BRIDGES
"Stinky"

A rose with all its sweetest leaves yet folded

MARY LEE CHASE
"Chasie"

Friendship is Love without wings

CHARLES GILMORE
"Charlie"

Fame is the thirst of youth

WILLIAM HATHAWAY
"Bill"

Given to hospitality

GEORGE RUSSELL HANRAHAN
"Russell"

By the work one knows the workman

JAMES RILEY KEE
"Jimmie"

I do not understand;
I pause; I examine

JOHN KIRKMAN
"John"

I agree with no man's opinions.
I have some of my own

SENIOR CLASS

PATRICIA CLANTON
"Pat"
Knowledge is power

CHARLES KNOWLES
"Charlie"
Much learning doth make thee mad

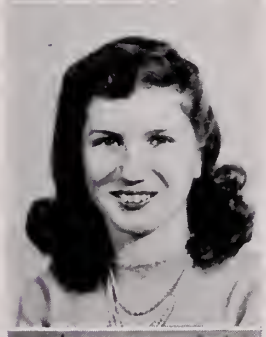

RUTH CRIST
"Chriss"
Silence is as deep as Eternity;
speech is shallow as Time

JAMES LEWIS
"Jimmie"
Be not the slave of words

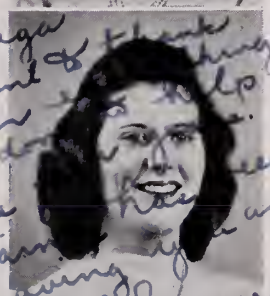

JEANETTE MARIE COOPER
"Jeanette"
We know nothing of tomorrow; our
business is to be good and happy today

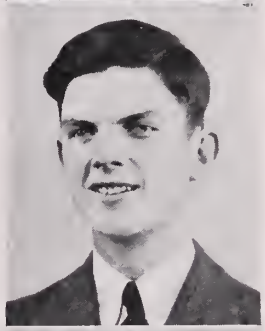

HARRIS LEDBETTER
"Boots"
What a man has, so much he is sure of

MARY VIRGINIA DOVER
"Mary Virginia"
A fair exterior is a silent
recommendation

JOHN LUMSDEN
"Johnny"
This day I've lived

FLORA JUANITA DYCUS
"Nita"
Poetry comes fine spun from
a mind at peace

BUD MOOREHEAD
"Bud"
No limits but the sky

Mr. Haga,
Thanks loads for the help and understanding in these two years. I'll never forget it. Love always.
Judy

SENIOR CLASS

JUDY EVERETT
"Dina"
Music is well said to be the speech of angels

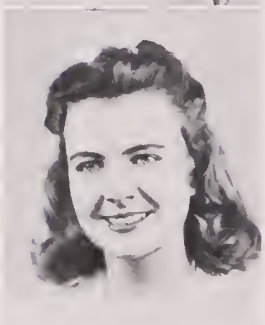

GRACE M. GEORGE
"Gracie"
What is well done is done soon enough

MARGARETTE GREENE
"Lucky"
It matters not how long we live, but how

BETTY HOWARD
"Betty"
Those who bring sunshine to the lives of others cannot keep it from tehmselves

ELIZABETH IRWIN
"Lizzy"
Good to be merry and wise

JAMES H. NEWSOM, Jr.
"Jimmie"
Ready to split his sides with laughing

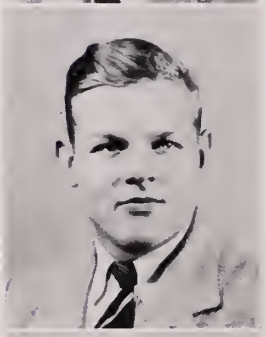

DANIEL LEE PARIS
"Dan"
We must eat to live and live to eat

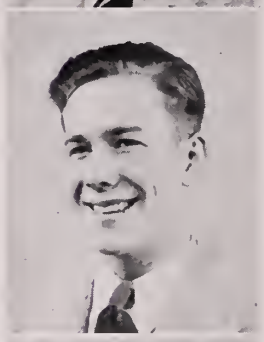

GEORGE L. QUINN, Jr.
"George"
A good name is better than riches

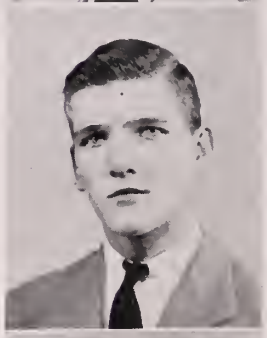

PAUL RUSSELL
"Paul"
Liberty of thought is the life of the soul

BUD ROBINSON
"Bud"
I shall be as secret as the grave

SENIOR CLASS

GRACE WILEY JOHNSTON
"Grace"
As true as I live

MARY ADELE MATTHIEU
"Mary Adele"
One's religion is whatever he is most interested in, and yours is Success

MILDRED MELVIN
"Blimp"
Born with the gift of laughter

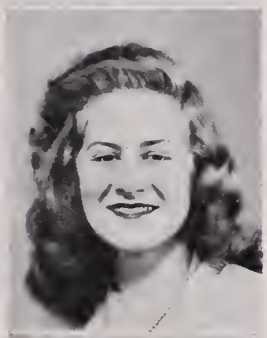

FRANCES OLIVER
"Frances"
Whatever you do, do wisely, and think of the consequences

MARGARET BOSMAN PARKER
"Peggy"
The grass stoops not, she treads on it so light

GEORGE J. SCHWAB
"George"
I would help others out of a fellow-feeling

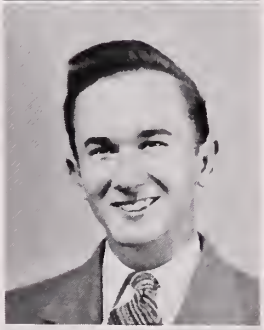

THOMAS SHORTRIDGE
"Tom"
Wit and wisdom are born with a man

GEORGE SIGMON
"George"
Ah, Why should life all labor be?

IVAN VREDENBURG
"Ivan"
Little said is soon amended

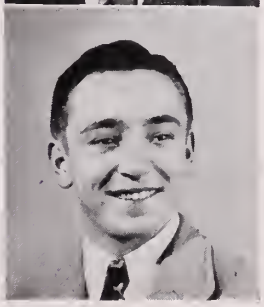

ELBERT WILLIAMS
"Mike"
The better day, the better deed

SENIOR CLASS

AUDREY PERRY
"Shorty"
Though somewhat tardy I perchance arrive

ERSKINE WHITE
"Erskine"
I'll find a way, or make it

FRANCES MAE PORTER
"Frances"
Nothing is so dear and precious as time

EUGENE WRIGHT
"Bunk"
A close mouth catches no flies

ELAINE PRICE
"Elaine"
I've taken my fun where I've found it

RUTH EMMA ROSSER
"Red"
To strive, to seek, to find, and not to yield

Mr. Haga, I have enjoyed my stay at Cradock it ended entirely to soon. Best luck always Ruth

BARBARA ANN ROCK
"Rocky"
The ornament of her sex

GLORIA COLLEEN SHEA
"Colleen"
Great is truth, and mighty above all things

EVELYN RUNYON
"Jeanne"
The very pink of courtesy

ELIZABETH JEAN THOMAS
"Jean"
As merry as the day is long

Mr. Haga, I want to thank you for helping me through Hyt school. I have really enjoyed school and wish I had a few more years to go. Best wishes always. Jean

MARJORIE SITTERSON
"Margie"
As good as gold

RUTH ZINK
"Ruth"
Sing away sorrow, cast away care

Mr. Haga, I started at Cradock and the first [illegible] enjoyed have [illegible] of it. It's every [illegible] having been a pleasure principal such a nice [illegible] to guide us. I sincerely hope you may have the best of happiness and success. Marjorie

CLASS PLAY

THE SENIOR CLASS

PRESENTS

"GOOD NIGHT LADIES"

a farce

By Edwin S. Day

Arrangements with Row-Peterson & Co.

CAST

Helen Raleigh, a senior at Grayson ..... Ruth Lee Bridges
Jane Raleigh, her sister, seventeen ..... Peggy Parker
Sam Raleigh, their brother, enrolled at State ..... Robert Lee Daniels
"Jug" Brown, Jane's carefree boy friend ..... Elbert Williams
Professor Dexter, a professor at Grayson ..... Bill Hathaway
Dean Eggleby, Dean of Women at Grayson ..... Mary Lee Chase
Angela Rimini, a sweet and lovely freshman ..... Barbara Anne Rock
Larry Dobson, a very busy Grayson student ..... Charles Gilmore
Lulu Giffen, a freshman—so bright she acts nutty ..... Elizabeth Irwin
Judy West, a friendly, attractive freshman ..... Mary Virginia Dover
George West, her brother, attractive but bashful ..... Jimmy Newsome
Betty London, a sophomore at Grayson ..... Jean Thomas

SYNOPSIS

The scene is the same throughout the play. It is the large living room in the Raleigh home, near the campus of Grayson College, in Virginia.

ACT I: The day before the opening of the fall term. Evening.
ACT II: Later the same evening.
ACT III: Still later the same evening.

SENIOR STARS
Likely To Succeed
James Bushnell
Nancy Agee
Best Dressed
Mary Virginia Dover
Jimmy Newsom
Pets
Charles Knowles
Ruth Lee Bridges
Best All Around
Paul Russell
Barbara Rock
Most Comical
Jimmy Newsom
Jeanette Cooper
Best Looking
George Schwab
Peggy Parker
Most Disgusting
Bud Moorehead
Evelyn Runyon
Loudest Laugh
Bernice Adams
Mildred Melvin

Happiest

Bill Hathaway

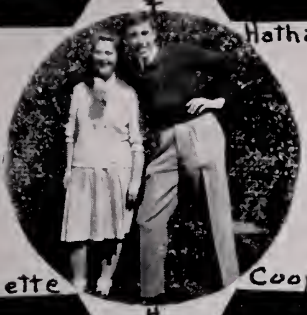

Jeanette Cooper

Happiest

Most

James Bushnell

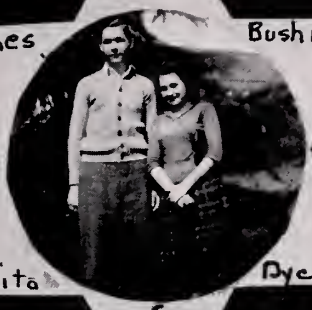

Juanita Dycus

Studious

Laziest

George Cunningham

Judy Everett

Laziest

Cutest

Erskine White

Ruth Lee Bridges

Cutest

Best

Bernice Adams

Barbara Ann Rock

Dancers

Flirts

Charles Gilmore

Elizabeth Irwin

Flirts

Most

John Kirkman

Betty Beard

Conceit

Quiet

Bud Robinson

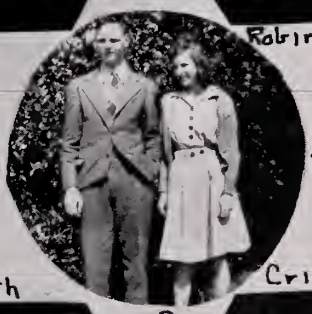

Ruth Crist

Quiet

Most

Tom Shortridge

Barbara Ann Rock

Popular

Most

Eddie Austin

Lillian Bacher

Athletic

U. S. S. CRADOCK

It took twelve years but here it is
A ship that's sure and strong
Loaded with knowledge, friendship and truth
And a will to carry on.

We've built our individual ship
A liferaft—may we say?
United all in purpose
Each sails his separate way.

Let's never vary from our course
We've set our life goal high
And keep our ship in good repair
Until the day we die.

Now sails our flag of red and white
To it we must be true
But the greatest and the best of all
Is the Red and White and Blue.

Our ships will sail the ocean round
Our builders never failing
For Cradock shall build on and on
To keep her ships all sailing.

—Juanita Dycus, Senior Class, 1942-1943.

CLASS SONG

The years we have spent
Dear Cradock with you,
We learned our history,
Something old, something new,
Now it is time to say adieu
Dear Cradock to you.

Our Alma Mater you always will be,
And we're so proud as you will see,
That you have been in the history,
Of the class of '43.

We wish you knew how much we'll be missing you,
Every single day we're apart,
But we'll still have the memories we've made with you,
The day we march away with this thought.

It makes us feel sad and we all want to cry,
For it is time for us to say good-bye,
We'll say a prayer as the years roll by,
For old Cradock Hi.

—Ruth Lee Bridges.

CLASS HONORS

Barbara Ann Rock
Salutatorian

Lillian Bacher
Valedictorian

Nancy Agee
Salutatorian

CLASS NIGHT

Poem—Juanita Dycus *History*—Nancy Agee *Prophecy*—Peggy Parker
Gifts—Jeanette Cooper *Charge*—Bill Hathaway *Song*—Ruth Lee Bridges
Will—Gwendolyn Brinkley

CLASS HISTORY

IT WAS a beautiful morn in September, 1939, when we, the Seniors, started out on our four mile hike to Fort Graduation.

As a Freshman Company, we began the first mile of our trek with Miss Phyllis Ferguson as commanding officer; Kenneth Snellings, President; George Cunningham, Vice-President; and Majorie Sitterson, Secretary and Treasurer; as under officers. The company, as a whole, was new and inexperienced. We had to go through many ups and downs on the first mile of the hike such as Supreme Court which certainly put each member in his place. In June, 1940, our company pitched tents for a three months rest, after a most successful year in the Freshman Company.

Then came the second mile of our hike. We were placed in the Sophomore Company. This year, our company selected Miss Evelyn Byrd and Mr. Richard Daughtrey, now Lieutenant Daughtrey, as commanding officers. We elected Dan Jennings, President; Dick Wikstrom, Vice-President; Elizabeth Irwin, Secretary; and Peggy Parker, Treasurer; as officers in charge. With these officers, we had come to the half-way mark looking forward to bigger and better things in the coming year.

Now we were really advancing, so we were promoted to the Junior Company. Many new members were inducted into our company this year. Miss Frances Wells, now Mrs. Rowe, was our commanding officer. Bob Peck, President; Bud Moorehead, Vice-President; Ruth Lee Bridges, Secretary; and Gwendolyn Brinkley, Treasurer, were selected as under officers. The Junior Company entertained the Seniors of '42 at the annual Junior-Senior Dance on May 1. Then came June much too soon which meant that we had come to the end of the third mile.

With three miles behind us, we, now the Senior Company, had come to the fourth and final mile. The company's colors, red and white, were flying high and our motto, "With the ropes of the past, we will ring the bells of the future," was the desire of every member.

We had much to do, so it did not take long for us to select Miss Evelyn Byrd and Mrs. Frances Rowe as commanding officers The officers in charge chosen were Tom Shortridge, President; Bill Hathaway, Vice-President; Nancy Agee, Secretary; and Peggy Parker, Treasurer.

Our company was greatly grieved when our beloved commander, Mr. James Hurst, answered to the final roll call on October 14, for it was he who mapped our course. Mr. H. I. Willett, formerly principal at Cradock, was appointed as his successor.

The staff for our annual, The Admiral, was chosen on October 26, pictures were taken, and the Seniors were hard at work getting ads. On November 3, we had Supreme Court for the purpose of punishing certain members in the Freshman Company. We selected our rings and invitations after having much discussion, and also ordered our caps and gowns.

Mid-term exams were well behind us. Many of us, under the direction of Miss Ruth Haverty, were working hard on the fourth "Odds and Ends" minstrel. It was given at the USO February 19, and at the school on February 25 and 26. Time had now come to select the Senior Play. The play chosen was "Good Night Ladies" and the task of selecting the cast and practice was started under the successful direction of Miss Lois Morey.

All the Seniors became babies once more April 1, our annual "Baby Day." The Senior Company was the honored guest on May 7 at the Junior-Senior Dance. That is one night that will long be remembered after a wonderful time had by all.

Our grievances were all entombed and forgotten at the Senior Burial. Then with the Senior Banquet, the Baccalaureate Sermon, Class Night, and Commencement, we concluded the fourth mile of the hike. We stacked arms, and the company was bivouaced to await future assignments.

But listen Seniors, our work is just beginning, to your post, which now lies ahead!

Now, as we go forth from Cradock High to fight the battles of life, may the records of future years be able to store deeds that will do honor to the Class of '43 and to our Alma Mater.

NANCY AGEE.

WE GO BACK

A YEAR

OR TWO

OR THREE

CLASS PROPHECY

'Twas from a dream
As real as could be,
I learned about the future
Of the class of forty-three.
Two maidens stood before me,
Turned the pages of a scroll
On which "Future" was printed
In letters of red and gold.

The first page held a statesman,
Ah, yes, 'tis Eugene Wright,
And beside him Elaine Price
Charms with laughter bright.

LedBetter and Quinn invent a new tank,
While Newsom is president of the First National Bank.

Nancy Agee is busy with relief work in France;
At home, Barbara Anne excells in the dance.

Ruth Zink heads the local Red Cross,
And Elbert Williams is a Navy Yard boss.

Elizabeth Irwin with cupid's darts
Is up at Annapolis breaking "middies" hearts.

Lillian Bacher is a mistress of diction,
While Charlie Knowles is busy writing fiction.

Hathaway's commandant at V. M. I.,
While Shortridge the China Clipper does fly.

As an artist Mary Adele has won much fame,
And in politics is written Eddie Austin's name.

There'll be a wedding soon, 'tis said
Jean Thomas an aviator will wed.

Bud Moorehead is a circus barker,
And on many subjects Luverne Awtry's a talker.

Betty Beard models for patriotic posters,
While Adams designs electric irons and toasters.

As a true "Beau Brummel" John Kirkman, we see,
While Hanrahan soon a pilot will be.

Jeanette Cooper has so many beaux
That which she'll choose nobody knows.

Grace George wins fame playing the piano,
And Judy Everett is a great soprano.

Gwen Brinkley's a successful Navy nurse,
And Margarette Greene has written much verse.

While Schwab and Bushnell are in the arm-ee,
The Air Corps has called to Jimmy Kee.

Juanita Dycus has become a SPAR,
And Charlie Gilmore is practicing law.

Ruth Lee and comic songs, they say,
Are making Winchell's column every day.

George Sigmon is a captain of the marines,
And Audrey Perry's busy with mobile canteens.

Robert Daniels has become a famous preacher,
While Frances Bell is a Home Ec teacher.

Grace Johnston is an officer in the WAAC's,
While Paul Russell wins races at all the tracks.

Mary Virginia is a happy little wife,
And Evelyn Runyon leads a carefree, happy life.

Dan Paris is an expert in aerial photography,
As Ruth Crist writes an autobiography.

Erskine White looks after our foreign relations,
While Jimmy Lewis travels to all the nations.

Frances Porter heads the Girl Scouts,
And Ivan Vredenburg wins all boxing bouts.

Mildred Melvin charms with her voice so sweet,
To hear her sing is surely a treat.

Pat Clanton, at Lockheed, makes parts for planes,
While Doctor Colleen Shea eases many pains.

Ruth Rosser is chief editor of "The Star,"
And Cunningham lectures on his experiences in the war.

Mary Lee Chase has a stock farm in Kentucky,
(She'll have a derby winner, if she's lucky).

Johnny Lumsden, a diplomat I see,
As Ida Mae writes a "World History."

Betty Howard tours all the land,
And Betty Beauchamp leads an all girl band.

Bud Robinson, as a test pilot, wins great fame,
While Marjorie Sitterson has changed her name.

And now I think I see myself—but no—
The letters fade, the maidens go.
My future is not to be revealed to me,
I must await it patiently.

—Peggy Parker.

PLAYFUL

Now

SENIORS
Then

JUNIOR CLASS

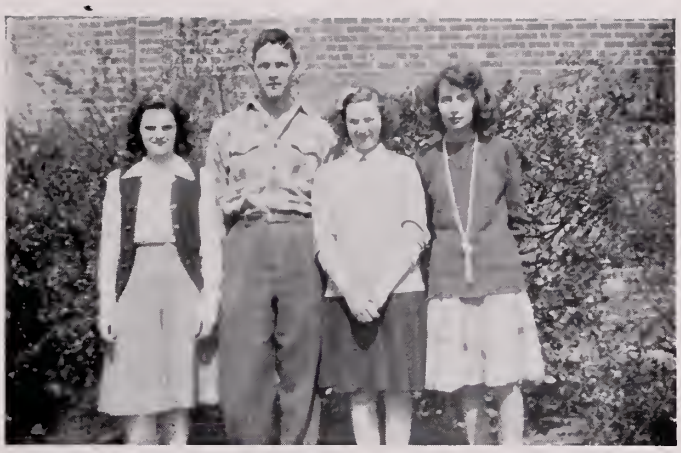

CLASS OFFICERS

JUNIOR CLASS

OFFICERS

Bill Harris ..... *President*
Shirley Parker ..... *Vice-President*
Vivian Dale ..... *Secretary*
Marguerite Adams ..... *Treasurer*
Miss Ames ..... *Sponsor*

MEMBERS

Adams, Rita
Affeldt, Harley
Armstead, Jean
Babcock, Betty
Baker, Jim
Barnes, Marion
Barrow, Marilyn
Bell, Bonita
Boykin, Betty
Braithwaite, Jimmy
Burns, Jean
Butler, Robert
Clarke, George
Claxton, Larry
Cline, Jean
Crim, Mary Leigh
Cummings, Hilda
Cutchins, Kermit
Dale, Vivian
Dibble, Muriel
Dixon, Alice
Domme, Gerald
Downes, Clifton
Dunn, Louise
Ellett, Louise
Fleming, Howard
Flood, Eleanor
Forrest, Billie Dove
Foster, Herbert
Gift, Anna
Gift, Sonny
Gratz, Margaret
Grimes, Stanley
Hanrahan, Jean
Harrington, Doris
Harris, Bill
Harris, Robert
Henley, Patsy
Hollowell, Anne
Houghton, Raymond
Houghton, Shirley
Howell, Theresa
Hoyle, Thomas
Humphrey, Pat
Humphrey, Rodney
James, Doris
Jenkins, James
Johnson, Maxine
Johnson, Richard
Johnson, Sylvia
Johnston, Earl
Karako, Jeanette
Keesee, Pauline
Kellum, Myrtle
Klutz, Billy
Lane, Verna
Lawson, Betty
Lawson, Celeste
Lowndes, Shirley
Liles, Georgia
Luke, Shirley
Lumpp, Richard
Manning, Walter
Matthews, Jimmy
Matthieu, George
McCain, Mae
Meares, Doris
Moore, Bobby
Morrison, Johnny
Morgan, Tom
Neff, Dorothy
Olson, Gloria
Outten, Edith
Parker, Jean
Pakrer, Shirley
Payne, R. O.
Poole, Irene
Reid, Martha
Ridgway, Bobby
Rish, Paul
Robinson, Dorothy
Rose, Jimmy
Rosendale, Joseph
Russell, Earl
Scott, Johnny
Smith, Doris
Tabler, Vernon
Taylor, Bobby
Taylor, Harold
Thompson, Frank
Vincent, Mary Virginia
Vredenburg, Clair
Wasley, Mollie
Welstead, Lydia
Wilburn, Ann
Williams, Mable
Winn, Marguerite
Woodard, Jean
Wright, Dorothy
Hawkins, Robert

SOPHOMORE CLASS

CLASS OFFICERS

SOPHOMORE CLASS

OFFICERS

Wharton Simons ..... *President*
Jerry Babcock ..... *Vice-President*
Ronnie Ward ..... *Secretary*
Norma Shumaker ..... *Treasurer*

MEMBERS

Babcock, Jerry
Backus, Evelyn
Barnes, Howard
Bass, Norma
Batten, Mary
Beaubien, Ronald
Becker, Betty Lou
Blankenship, Billy
Boomhower, Eddie
Bortle, Phyllis
Boykin, Mary Lee
Brescia, Jeanne
Brescia, Joyce
Britt, Edgar
Bunch, Marguerite
Bushnell, Gene
Capel, Thomas
Carter, Kenneth
Carter, Graham
Causey, Paul
Christian, Irwin
Clark, Shirley
Cole, Marion
Collins, Ila
Crull, Jim
Courtney, Lennie
Crandall, Carl
Creecy, Margaret
Cunningham, Warren
Curtin, Sidney
Daly, Stanley
Dean, Herman
Derby, Lottie Mae
Dibble, Dale
Douglas, Lucille
Doxey, Robert
Dycus, Shirley
Edmondson, Earl
Edwards, Bill
Eller, Shirley
Ellington, Marshall
Everett, Elsie
Foltz, Claude
Giggs, Johnnie
Gingras, George
Grimes, Henry
Haga, Harry
Hains, Walter
Harrington, Phyllis
Heans, Peggy
Hicks, Eugene
Holsey, Ruth
Hopewell, Sue
Hoyle, Ruby
Humphreys, Bennie
Humphrey, David
Hutchins, Nelson
Johnson, Audrey
Johnson, Colleen
Jones, Nancy Lee
Jones, William
Jordan, Stanely
Karako, Gerald
Koon, Bettie
Lee, Robert
Lohman, Billy
Manning, Mildred
Mantlo, Gloria Jean
Maphis, Alice
Martin, Geneva
Martin, Louise
Mathews, Hubert
Matthews, Tucker
McCain, Marion
McCardle, B. F.
Monaghan, Jimmie
Morgan, Leslie
Morrison, Frances
Mullins, Lee
Mullins, Mary Ellen
Newsom, Tommy
Oliver, Alex
Peterson, Thomas
Pettigrew, Sanders
Porter, Rose Lee
Powers, George
Reeves, Betty
Reid, Edward
Reighard, Ronald
Richey, Billy
Ridgway, Dorothy
Riffle, Myrtle
Riggan, Ellen
Robertson, Richard
Robertson, Lloyd
Rowe, Dorothy
Russell, Dorothy
Russell, Mavis
Ryals, Lee Jackson
Sallaba, Juanita
Sclater, Betty
Shumaker, Norma
Simons, Wharton
Simpson, Joe
Slate, Thomas
Smith, Angela
Standin, William
Stowe, Kitty
Taylor, Billy Joyce
Temples, Walter
Thompson, Ruth
Trout, Doris
Trout, Flora Lee
Turin, Melanie
Tyson, Dana
Vlaco, Andy
Vredenburg, Vesper
Ward, Jackie
Ward, Ronnie
Williams, Kenneth
Williams, Earl
Wilson, Gene
Winn, Bertie
Withrow, Hazel
Wright, Owen

FRESHMAN CLASS

CLASS OFFICERS

FRESHMAN CLASS

OFFICERS

Billy Braithwaite	*President*
Terry White	*Vice-President*
Audrey Williams	*Secretary*
Mary Eleanor Davis	*Treasurer*
Vernon Jackson	*Sergeant-at-Arms*

MEMBERS

Ackles, Jimmy
Agee, Jack
Bobbit, Joe
Bargerstock, Velma
Barham, Don
Barker, Thomas
Barrow, Faith
Bendura, Robert
Bene, Bill
Bennett, Louise
Bertram, Joan
Bidgood, Anne
Binne, John
Blanks, Dickie
Boothe, Wallace
Boothe, Hunter
Braithwaite, Billy
Bridges, Earl
Bruce, Pauline
Bullock, Elsie
Burton, Edward
Byrd, Dorothy
Charles, John
Clark, Franklin
Clark, Joan
Cole, Faye
Collier, Jean
Comer, Walter
Cooley, Peggy
Corley, Robert
Crow, Gene
Crutchfield, Teddy
Cummings, Euree
Davenport, Horace
Davis, Mary Eleanor
Deal, Bernice
Dixon, Clen
Ellis, Johnnie
Ferrell, Ellen
Fitch, Edward
Flood, Bettie
Forrest, Lois Ann
Fowler, Betty
Foster, Nancy
Garner, Stennis
Garnes, George
Geiss, Henry
Hall, Lois
Hardt, Frank
Harrell, Shirley
Harrington, Bunk
Harris, Ann
Harris, Jean
Harrison, Richard
Hearne, Gordon
Helfin, William
Henley, Hope
Hiatt, Jo
Hogan, Marie
Howell, Billy
Howell, Oakley
Hudgins, Audrey
Hughes, Dolores
Huff, Harless
Jackson, Vernon
Jones, Ila Faye
Jordan, Janice
Kellam, Helen
Kellam, Lloyd
Knox, Benjamin
Ladner, Tommy
Layne, Frank
Lederman, Morton
Lefever, Kenneth
Lewallen, Harry
Lewis, Gene
Lipscomb, Billy
Litchfield, Mary
Lott, Dale
Marsh, Bonnie
Marshall, Lourine
Martin, Elizabeth
Martin, Paul
Mauck, Jene
McClendon, Bobby
McCotter, Albert
McKenzie, Essie
McKinney, Richard
Meares, Frances
Meeks, Jimmie
Miller, Jean
Mitchell, Barbara
Moore, Gazelle
Moore, Robert
Morgan, Ruby Jane
Musgrove, Leona
Mutter, George
Mutter, Shelton
Napolitano, Donald
Nelson, Charles
Nuckols, Dickie
Olsen, Martha
Osborne, Jimmy
Parker, Daphne
Patterson, Edith
Pearson, Jeanette
Pocholski, Vincent
Powell, Louise
Ranson, Doris
Raffenberger, Richard
Reagan, Betty Sue
Runyon, Marjorie
Serig, Jack
Seybold, Billy
Shank, Wayne
Shea, Pat
Sizemore, Dorothy
Smith, Homer
Smith, Helen
Smith, Jerry
Smith, Nancy Jane
Snell, David
Spencer, Lucille
Squires, Nina Hope
Steed, Leonard
Still, Ernest
Stuck, Donald
Sweat, Latrelle
Tabler, Kathrine
Taylor, Sally
Tibbets, Thelma
Thomlinson, Donald
Viers, Billy
Via, Mary Jane
Walden, Tulleen
Wallmeyer, Wallace
Walters, Marceline
Ward, Betsy
Watson, Henry
Weaver, Howard
White, Terry
Williams, Audrey
Williams, Billy
Williams, Charles Lee
Williams, George
Williams, Mary Lou
Williams, Mary K.
Wilson, Millard
Windham, Dolores
Windham, Florence
Wingate, Gloria
Woody, Bobby
Wright, Donald

WE SALUTE THEM!

The past two years have seen a constant exodus of students of Cradock High School going into the armed forces of the United States. Below is a list of those who have gone to serve the country that gave them birth:

Frank Weaver.....Navy
Walter Wixtrom.....Navy
Larry Kincaid.....Navy
Larry Moore.....Army Air Corps
William Jones.....Navy
McDuffey Barrow...Merchant Marine
Paul Hesketh.....Army
Lester Jones.....Army
Elbert Ellett.....Army
James Moorehead....Army Air Corps
Dick Pieroni.....Army Air Corps
Kenneth Phillips.....Army
Charles Martin.....Army
Bob Paris.....Army
Gilbert Light.....Army
Ernst Albrecht.....Merchant Marine
Charles Broughton.....Army
William Kennedy...Merchant Marine
George Sigmon.....Army
Wade Foster.....Army
James Martin.....Navy
Jack Bushnell .....Army
Milton Hoyle.....Navy
Paul Kayton.....Navy
Bob Peck.....Navy
Joe Soules.....Navy
Robert Parker.....Navy
Bob Brandon.....Navy
Bob Kane.....Navy
Tommy Luke.....Army
Joe Taylor.....Marines
Kenneth Deal.....Navy
Bill Kellum.....Navy
John Foltz.....Navy
Harry Kable.....Navy
James Kirby.....Army
Frank Mutter.....Army
Dell Manser.....Navy
Ivan Bass.....Navy
Raymond Barnes.....Navy
Carlos Fuchs.....Navy
Bobby Luke.....Army
Herman Dean.....Navy
Herman Barnett.....Army
Harold Shulmeyer.....Army
Ivan Vredenburg.....Army

The following members of the Faculty have also gone to the service.

Richard Daughtry.....Army
Mary Hunter Rice.....Waves
Frank M. Brewster.....Navy
Thomas A. Gillette.....Navy
Robert Bogardus.....Army
J. L. Crank.....Naval Air Service
T. D. McCahill.....Army

To these, and to those boys whose Cradock High days ended before 1941 and who have since entered the service of our country and to those who will be going after THE ADMIRAL goes to press—we wish the best of luck.

ATHLETICS
31

Kirkman
Tackle
Paris
Tackle
Rose
End
Payne
Guard
Beaubien
Guard
McCain
Center
Harris
Tackle
Austin
End
Jackson
Manager
Williams-G
Houghton
End
Morgan
Tackle
Hathaway-E
Russell
Back
Gilmore
Back
Humphrey
Back
Barnes
Back
Moorhead
Back
Adams
End
Brainwaite
Back
Humphrey
Back

FOOTBALL SQUAD

FOOTBALL

SCHEDULE

Sept. 25—Cradock	0	Kempsville	0
Oct. 2—Cradock	8	Morrison	12
Oct. 10—Cradock	7	Churchland	0
Oct. 17—Cradock	33	Poquoson	6
Oct. 23—Cradock	27	Deep Creek	0
Oct. 31—Cradock	13	South Norfolk	14
Nov. 6—Cradock	0	Suffolk	39
Nov. 12—Cradock	7	Norview	0
Nov. 20—Cradock	7	Oceana	25
Total	102	Total	96

Gilmore
Guard

Taylor
Guard

Wright
Guard

Scott
Guard

E. Russell
Forward

Jackson
Manager

P. Russell
Guard-Captain

Austin
Center

Rosendale
Forward

Harris
Center

P. Humphrey
Forward

R. Humphrey
Forward

BASKETBALL SQUAD

BOYS' BASKETBALL

SCHEDULE

Dec. 15—Cradock	18	Granby	34
Dec. 18—Cradock	33	St. Joseph	22
Jan. 5—Cradock	32	Portlock	29
Jan. 9—Cradock	16	Wilson	43
Jan. 12—Cradock	24	Granby	42
Jan. 15—Cradock	28	Norview	26
Jan. 22—Cradock	60	Churchland	6
Jan. 29—Cradock	37	Holy Trinity	31
Feb. 3—Cradock	44	Suffolk	36
Feb. 5—Cradock	82	Churchland	16
Feb. 9—Cradock	28	Norview	23
Feb. 12—Cradock	33	Suffolk	31
Feb. 16—Cradock	32	Holy Trinity	34
Feb. 20—Cradock	39	St. Joseph	24
Feb. 24—Cradock	45	Oceana	20
Feb. 25—Cradock	33	Morrison	14
Feb. 27—Cradock	24	Suffolk	48
Mar. 1—Cradock	25	Norview	18
Total	633	Total	497

Won 13—Lost 5

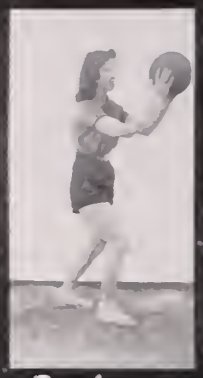
Rock
Forward

Beauchamp
Forward

Price
Guard

Bertram
Guard

Johnston
Guard

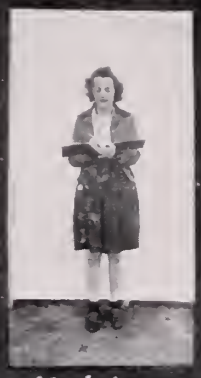
Melvin
Manager

Lewis
Coach

Bacher
Guard - Captain

Moore
Guard

Hogan
Forward

Johnson
Forward

Mears
Forward

Cole
Forward

Eller
Guard

Agee
Guard

Dunn
Forward

GIRLS' BASKETBALL

SCHEDULE

Dec. 18	Cradock	12	St. Joseph 11
Jan. 5	Cradock	19	Portlock 15
Jan. 12	Cradock	30	Alumni 33
Jan. 15	Cradock	25	Norview 21
Jan. 22	Cradock	30	Churchland 25
Jan. 29	Cradock	16	Holy Trinity 12
Feb. 3	Cradock	19	Suffolk 33
Feb. 5	Cradock	31	Churchland 13
Feb. 9	Cradock	21	Norview 25
Feb. 12	Cradock	22	Suffolk 45
Feb. 16	Cradock	9	Holy Trinity 14
Feb. 20	Cradock	22	St. Joseph 16
Feb. 27	Cradock	15	Suffolk 38
Mar. 1	Cradock	19	Norview 22

BOYS' BASEBALL

PLAYERS

Jimmy Matthews	Bobby Taylor	Bunk Wright
Buster Matthews	Red Taylor	Robert Daniels
Paul Russell	Charlie Gilmore	Sidney Curtin
Earl Russell	Pat Humphrey	John Kirkman
Eddie Austin	Rocky Humphrey	R. O. Payne

Chet Morgan ..... *Coach*
Leslie Morgan ..... *Manager*

SCHEDULE

Thursday,	April 1	Cradock at Deep Creek
Tuesday,	April 6	Cradock at Churchland
Friday,	April 9	Suffolk at Cradock
Tuesday,	April 13	Deep Creek at Cradock
Friday,	April 16	Norview at Cradock
Tuesday,	April 20	Cradock at Holy Trinity
Friday,	April 13	Cradock at Maury
Tuesday,	April 27	Granby at Cradock
Friday,	April 30	Cradock at Suffolk
Tuesday,	May 4	Cradock at Norview
Friday,	May 7	Holy Trinity at Cradock
Tuesday,	May 11	Maury at Cradock
Friday,	May 14	Cradock at Granby

GIRLS' BASEBALL

PLAYERS

Lillian Bacher
Grace Johnston
Maxine Johnson
Shirley Ellers
Faye Cole
Joan Bertram
Jean Miller
Faith Barrow
Geirgie Liles
Margaret Cratz
Judy Everett
Nancy Foster
Jean Hanrahan
Audrey Williams
Elaine Price
Betty Beauchamp
Jean Harris
Edith Patterson
Jean Thomas
Mary Lee Chase

Mildred Melvin, *Manager*

ATHLETICS

Barbara Ann Rock
Mary Virginia Dover
Louise Dunn
Verna Lane
Shirley Houghton
Sylvia Johnson
Philip Thornton

Cheer Leaders

The Cradock Admirals opened the 1942-43 athletic program with a 0-0 tie on the Kempsville gridiron. Under the leadership of the new coach, Tom Gillette, the Admirals defeated Churchland, their county rivals, for the seventh straight year. At mid-season coach Gillette went into offier's training school and Mr. Hank Barnette took over the Admirals. They finished the season with four victories, four defeats and one tie, winning the County Championship.

In December the Admirals started practice for what was to be a very successful basketball season. After defeating all county competition, Cradock went on to win the Class "B" District One Championship. Due to the failure of District Two to announce a champion, Cradock could not play for half state, but unofficially was given this honor. The highlight of the very successful season was the first victory over Suffolk in many years. Cradock finished the season with 13 victories out of 18 contests losing only one game to a Class "B" school.

The girls' basketball team opened the season with the first victory in years over their rival St. Joseph by a 14-13 score. Six girls returned from last year's victorious season. The season closed with a defeat but many will return next year to bring honor to Cradock.

PORTSMOUTH PUBLIC LIBRARY
501 COURT STREET
PORTSMOUTH, VA 23704

THE STAFF

Charles Knowles
Assistant Editor

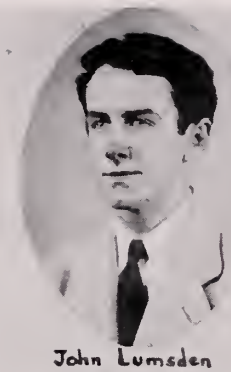

John Lumsden
Editor

Ruth Lee Bridges
Advertising

Betty Beard
Business

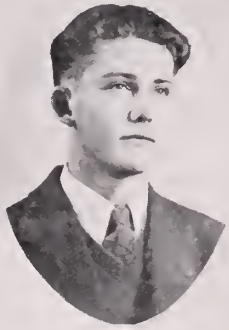

Larry Claxton
Associate Editor

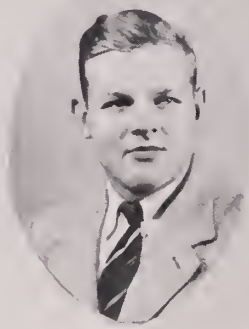

Dan Paris
Activities

Elizabeth Irwin
Art

Lillian Bacher
Sports

Luverne Awtry
Circulation

Erskine White
Clubs

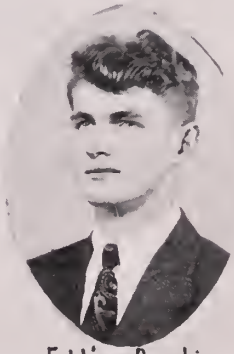

Eddie Austin
Sports

P. T. A.

OFFICERS

Mrs. W. Norman Gibbs	*President*
Mrs. J. C. Woodard	*First Vice-President*
Mrs. H. A. Affeldt	*Second Vice-President*
Mrs. W. R. Robertson	*Treasurer*
Mrs. G. E. Matthieu	*Recording Secretary*
Mrs. W. L. Edwards	*Corresponding Secretary*

EXECUTIVE BOARD

Defense	Mrs. J. W. Bolding
Publication	Mrs. R. E. Armistead
Health	mrs. W. W. Fentress
Summer Round	Mrs. L. B. Seay Mrs. G. W. Doughtry, Jr.
Hospitality	Mrs. J. Overton
Lunch Room	Mrs. W. M. Fisher Mrs. Lewis Thornton
Lunch Room Treasurers	Mrs. A. B. Haga Mrs. Lewis Thornton
Music	Mrs. H. Wall
Ways and Means	Mrs. R. L. Butler
Transportation	Mrs. R. W. Rock
Religious Education	Mrs. L. D. LedBetter
Room Mother	Mrs. Eva Mae Cotton
Publicity	Mrs. J. A. Thomas
Safety	Mrs. W. A. Griner
Visual Education	Mrs. E. E. Olson
Welfare	Mrs. G. W. Gourley Mrs. B. W. Shallcross
Beautification	Mrs. O. J. Womble
Faculty Representatives	Miss Virginia Graves Miss Thelma Waller
Student Representative	Bud Moorehead

GLEE CLUB

OFFICERS

Ruth Haverty	*Director*
Elizabeth Irwin	*President*
Peggy Parker	*Vice-President*
Ruth Zink	*Treasurer*
Nancy Agee	*Secretary*

MEMBERS

Jackie Ward
Louise Martin
Marian McCain
Jeanatte Cooper
Elaine Price
Marjorie Sitterson
Luverne Awtry
Jean Thomas
Jean Parker
Shirley Houghton
Mary Virginia Dover
Juanita Sallaba
Ruth Lee Bridges
Gwendolyn Brinkley
Flora Lee Trout
Hazel Witherow
Mildred Melvin
Molly Wasley
Mary Lee Chase
Doris Trout
Betty Beauchamp
Marguerite Bunch

FRESHMAN CHORUS

OFFICERS

Ruth Haverty	*Director*
Richard Harrison	*President*
Audrey Williams	*Vice-President*
Lucille Spencer	*Treasurer*
Dolores Windham	*Secretary*

MEMBERS

Louise Bennett
Joan Bertram
Ann Bidgood
Elsie Bullock
Mary Eleanor Davis
Betty Fowler
Shirley Harrell
Jean Harris
Maree Morgan
Helen Kellum
Mary Litchfield
Elizabeth Martin
Barbara Mitchell
Ruby Morgan
Gazelle Moore
Jeanette Pearson
Jack Serig
Ann Harris
Letrelle Sweat
Sally Lou Taylor
Betsy Ward
Mary Lou Williams
Gloria Wingate
Mary Jane Via
Essie McKenzie
Vince Pachlowski
Marshall Ellington
Harry Haga
Jerry Babcock
Ronald Beaubien
Sanders Pettigrew
Bill Jones

ART CLASS

Adviser—Elizabeth Ann Parker

MEMBERS

Mary Lee Boykins
Jeanne Brescia
Joyce Brescia
Jeanette Cooper
Sonny Gift
Margaret Creecy
Peggy Heans
Anne Howell
Betty Howard
Elizabeth Irwin
James Jenkins
Jeanette Karako
Bill Lohman
Georgie Liles
Geneva Martin
Tucker Matthieu
Mary A. Matthieu
George Matthieu
Mac McCain
Dorothy Neff
George Quinn
Colleen Shea
George Simpson
Kitty Stowe
Walter Temples
Jean Thomas
Jean Woodard
Vilma Bargerstock

DRAMATICS CLASS

MEMBERS

Nancy Agee
Luverne Awtry
Lillian Bacher
Mary Batten
Ida Mae Bazemore
Betty Buauchamp
Ruth Lee Bridges
Mary Virginia Dover
Theresa Howell
Jeanette Karako
Mildred Melvin
Gloria Olson
Audrey Perry
Elaine Price
Barbara Ann Rock
Betty Sclater

"I PLEDGE ALLEGIANCE"

Mrs. Walter ..... Luverne Awtry
Frieda Schultz ..... Ruth Lee Bridges
Patricia Walter ..... Betty Sclater
"Chet" Walter ..... David Humphrey
Kark Von Abend ..... Gene Crow
Miss Coyne ..... Mildred Melvin
Miss Moresby ..... Lillian Bacher

"PINK AND PATCHES"

Texie ..... Gloria Olson
Rexie ..... Mary Virginia Dover
Ma ..... Jeanette Karako
Miss Allen ..... Elaine Price

ORCHESTRA

Director—Felix F. Hardin

MEMBERS

Dorothy Robinson
Ruth Holsey
Pauline Keesee
Henry Watson
Dale Lot
Lois Hall
Don Tomlinson
Richard Harrison
Tommy Newsom
Eddy Boomhower
Norma Shumaker
Richard Johnson
Herman Dean
Clair Vrendenburg
James Lee
Warren Cunningham
John Gibbs
Frank Thompson
Ann Marquis
Horden Hearne
June Archer

BUS DRIVERS

Charlie Knowles
Charlie Lumsden and Charlie Gilmore
George Sigmon
Erskine White

CONDUCTORS

Billy Seybold
Don Barham
Bobby Taylor
Bunk Adams

STUDENT COUNCIL

Advisers

Mrs. Rowe
Mrs. Latham
Miss Ames
Miss McClenny

OFFICERS

Bud Moorehead ..... *President*
Larry Claxton ..... *Vice-President*
Bill Hathaway ..... *Secretary*
Gwendolyn Brinkley ..... *Treasurer*

HOME ROOM REPRESENTATIVES

Miss McClenny ..... Peggy Parker
Miss Wynne ..... Jean Parker
Mrs. Williams ..... Shirley Parker
Miss Lewis ..... Jack Serig
Miss Credle ..... Edith Patterson
Mrs. Davis ..... Pat Shea
Miss Weaver ..... Rose Lee Porter
Mrs. Latham ..... William Standin
Mrs. Rowe ..... Ann Harris
Miss Byrd ..... Bill Hathaway
Miss Ames ..... Jean Cline
Miss Parker ..... Mac McCain
Miss Morey ..... Nancy Lee Jones
Miss Haverty ..... Louise Martin

THE SHIPMATE

THE SHIPMATE IS PUBLISHED BI-MONTHLY
BY THE STUDENTS OF CRADOCK HIGH SCHOOL

THE STAFF

Editor-in-Chief ..... Betty Beard
Business Manager ..... Jean Burns
Managing Editor ..... Dorothy Wright
News Editor ..... Gwen Brinkley
Make-Up Editor ..... Billie Dove Forrest
Feature Editor ..... Ruth Zink
Sports Editor ..... Bunk Adams
Girls' Sports Editor ..... Mary Lee Chase
Circulation Manager ..... Jean Woodard
Stenographic Editor ..... Mary Va. Dover
Reporters ..... Georgia Liles, Eugene Wright, Mary Lee Chase, Marguerite Winn, Nancy Agee, Marjorie Sitterson, Luverne Awtry, Robert Taylor, Jackie Ward, Gene Crow, "Bunk" Adams George Sigman, Shirley Parker, Judy Everett and Pat Henley.

Remembe

It was the seventh
In the year of
On the island of
Where the day

T'was on a Sur
Most of the pe
For there was n
As the sun
Head.

But all was no
Not so very f
As the sky was
ers
With Pearl Har

They came ove
Like a flock
flight,
And dropped th
On everythin

Without a wor
They continu
And while havi
ference
They stabbed
the back.

For this was just ano ck
They had learned from their
Axis chum.

For how was Uncle Sam to know
He was dealing with such
scum?

They're just another Axis puppet
Among a lot of other things.
Prepared to do the dirty work
While Hitler pulls the strings

Their bombs fell almost everywhere,
Even on the people on the
street;
But the biggest blow of all to us
Was when they bombed our
Battle Fleet.

They fell on Luck and Hickman
Fields

who thou st a
fake
But I know that now they realize
They have made a grave mistake.

There are others in this country
Who are also Poelfist
So when it comes to guessing
wrong
You can add them to the list.

The Japs have had their first
success,
And I guess they may drink a
toast,
But, they will live to regret this
day,
Is not an idle boast.

"Remember Pearl Harbor" is our
slogan.
A slogan we'll never forget.
And before this war is over

You'll Know

If they're wearing "pigtails" they're Cradock High girls and if they have "stinkers" they're Cradock boys. If they're dancing like Betty Grable and Ceasar Romero they're Lou Dunn and Verna Lane. If she's talking to a cute boy she's Jean Woodard. If she's walking down the hall with Jimmie Rose she's Dot Wright. If you see two *nearly bald* heads coming down the hall it's Charlie Knowles and Erkskine White. If he's bragging about his dancing abilities it's Bunk Adams. If Miss Lewis is getting after him about something it's Billy Seybold. If you see him "skating" down the hall he's Johnny Lumsden. If you hear two voices raised in a woeful sound it's Bill Hathaway and Jimmy Newsome (confidentially, they're trying to sing.) is listening in on pd inter-
rur ive sec-
s." If
Dove.
a line
Rus-
n it's
g to
d. If
d of

sh-
?
top
an.
e of
get
get
you
ing
rls
ty.
pattern
Shirley's.
nk her hub-
by will

Did you en Brinkley the other day? She must have dressed half asleep for she put her sweater on backwards. Well, Gwen?

Have you noticed the new Admiral jackets and some of the names of them. R. O. Payne has "Pansey" on his. Some "Pansey!"

Has everyone noticed Bobbie Moore's draped jacket. He certainly looks like one of thes cookie pushers!

We wondered why Jimmie Newsome dresses up here lately. Is it a girl, Jimmie?

Have you seen that red and black checked skirt (which reaches almost to the knees that some boys have been wearing. It surely is loud!

Joke Of The Week

M. Winn
that affai
she is ge
Sidney wh
know.

You can
is wearing
of blocks
lie G. is
keeping h
lie, you

Verna w
ward to
one she h
ruary 20.
her where
grave pin

We hav
tain coupl
and John

What h
ed up fo
could tell.

Have y
Smoke is

Rocky,
girls a r
Mears a h
out for

It was
break th
night. C
Don't wor
her wishe

Johnny
man. Or
Billy Dov

Who d
after the

Doesn't
ples like
Nick and
up for g

Joe Ro
(right) b
was chos
escort to

George,
tied the
finger.

Sylvia
er weren
But that
possessio
to you.

Barbar
Doc's pic
you sing
ture goo

Does a
Dottie Ju
besides n
catch!

What d
stars in
the real

Did yo
squeeking
day? She
but she

Did J
study ha
change
Chemistr

Who is
Cradock
ing?

CRADOCK MODEL CLUB

Adviser—G. Norman Purdy

MEMBERS

Dickie Nuckols
Terry White
Bobby Moore
Jerry Smith
Don Thomlinson
Morton Lederman
Daivd E. Snell
Patrick Shea
Eree Cummings
Richard McKenney
Gene Lewis
Jack Agee
Jimmie Ackels
Frank Hardt
Donald Wright
Wallace Booth
Edward Burton
R. O. Payne
Henry Huff
Presley Powell
Donald Shools
Maurice Johnson
George Williams
Richard Davis
J. B. Manseau
Alfred Clair
Robert Clark
Frank Clark

LIBRARY ASSISTANTS

Pauline Keesee
Edith Marie Outten
Jean Miller
Jean Bertram

FIRST AID DUTY

Margaret Creecy
Betty Lou Becker
Pauline Keesee
Lillian Bacher
Frances Porter
Mary Adele Matthieu
Marjorie Sitterson
Nancy Agee
Gwendolyn Brinkley
Ila Collins
Norma Shumaker

OFFICE FORCE

Clerk—Mrs. Cowling

Assistants

Colleen Shea
Marian McCain
Edith Outten
Ruth Zink
Barbara Mitchell
Mary Virginia Dover
Luverne Awtry
Bertie Winn

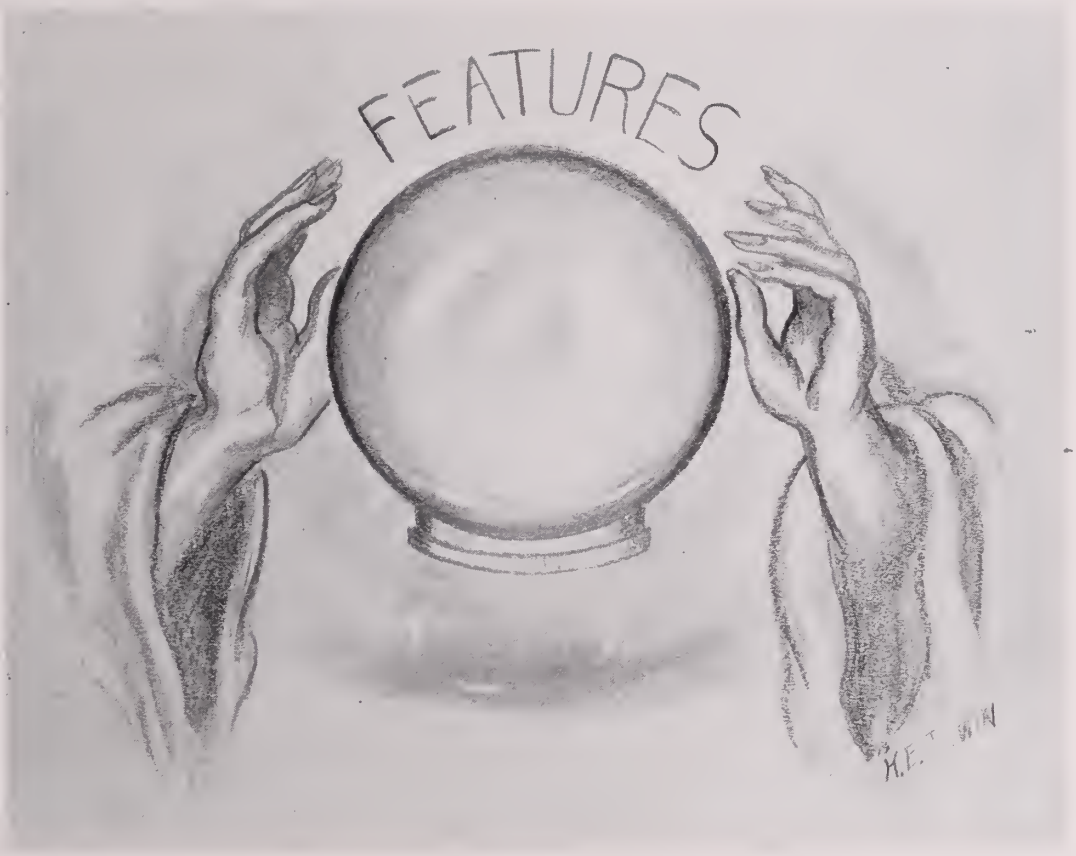
FEATURES

Excerpts From A Diary

September 3— Senior Registration. Feeling very important as we wrote "Senior" on our schedule cards

September 4— Junior and Sophomore registration.

September 5— Freshmen registration, and were there plenty to register.

September 9— School begins. New faces, new teachers, and we in our new found glory looking down our noses at the freshmen.

September 24— We held our first Senior meeting. Elected our officers and sponsors.

September 25— Boys walking around with wide grins. Why? Well, we played our first football game of the season.

September 29— We get a touch of war atmosphere as pre-flight classes are organized. Even the girls were interested.

October 6— Another one of those nerve wracking senior meetings, but did select committees for rings, etc.

October 16— Another solemn day at Cradock Hi as our beloved Mr. Hurst was buried.

October 19— All of us in a state of collapse as first ring order is sent off.

October 27— First plans for "The Admiral" are made as the staff is elected.

October 28— Everyone on his toes as the new superintendent, H. I. Willett, inspects.

November 3— The day we've waited and dreamed of. Supreme Court and we really gave them the works.

November 9— New Grade School opens. But we're still crowded.

November 11— Armistice Day. Holiday and did we enjoy loafing.

November 26— Thanksgiving Holiday. Mr. Turkey here we come.

December 1— We did pretty good at this Senior meeting. We actually elected sponsor for the Annual and play committee.

December 7— Education movie about Aviation. Boys, take notice.

January 4— Well here we are again and we're ready to study.

January 6— Von DuBell visits us, and discusses pictures. Looks as though we really might graduate.

January 8— Wolf Call is shown. Take time out of class to see it.

January 15— A little awed as Jack Rank presented "Merchant of Venice" and portrayed all the parts.

January 19— Holiday. Always thought Robert E. Lee was a great man.

January 28-29— We brush the dust off those textbooks and settle down for a week of studying.

February 1— Everyone being nice to everyone. Why? We vote on Senior Statistics.

February 2— Jackets arrive and all you see is maroon and gold.

February 6— Broad grins, happy smiles; the rings finally arrive.

February 12— A regular "Jam Session" with Mr. Acari and his accordian.

February 13— Juniors sponsor Valentine Dance. Making money to entertain us Seniors.

February 16— Senior play cast is selected.

February 19— Entire "Odds and Ends" cast performs at the U. S. O.

February 22— Take in our belts a notch or two as food rationing begins in our gym.

February 25-26—Ever popular "Odds and Ends" given for the public.

March 1— Quiet as lamb.

March 19— We loaf while the teachers work at the Teachers District L meeting.

April 1— We turn back the pages of time and relive our kindergarten days with baby dresses, dolls, etc.

April 2— The annual goes to press so don't depend on these following dates. Our Senior Stars present "Good Night Ladies."

April 23-26— Easter holidays but where did those "zoot suits" go to?

May 7— Jr.-Sr. Our one and only big fling of the year with the Juniors as hosts.

May 30— Memorial Day and we have plenty to remember.

June 1— Senior Exams. Yes those are books that they are taking home.

June 2— Exams!!

June 3— Exams!! The last day and are we glad.

June 4— Class nite, with prophecy, will, and a few tears.

June 6— Baccalaureate Sermon and the thrill of wearing caps and gowns for the first time.

June 7— Commencement. The proud moment when we receive our diplomas (maybe) and say good bye to our school days.

June 8— Well, we'll see you around.

THEY SAY—

Bill Hathaway—"Ain't I mean?"

Mildred Melvin—Ee————ek!!

Charlie Knowles—"I don't see it that way."

Verna Lane—"Nick's my boy."

Johnny Lumsden—"Trapped."

Luverne Awtry—"I can't fight that."

Charlie Gilmore—"Oh I get around."

Jeanette Cooper—"Nastie boy."

Bud Moorehead—"I'm the best man."

Betty Beauchamp—"Ye———ah!"

Tom Shortridge—"Listen girl!"

Ruth Lee Bridges—"That's *too* much!"

Bill Harris—"Wher's Joanny?"

Elizabeth Irwin—"I know his son."

Eddie Austin—"That's enough of that stuff!"

Peggy Parker—"That's *not* very nice."

Frank Thompson—"Oh not necessarily."

Betty Beard—"Nuthin."

Little Smoke—"Betsy or Jean."

Barbara Anne Rock—"Nooo—anything but that!"

Jimmy Newsom—"What's up Doc?"

Mary Lee Chase—"It's crude but effective!"

Earl Russell—"Oh I wouldn't say that!"

Russel Hanrahan—"How 'bout these freshman girls?"

Paul Russell—"Doing' me dirty, huh???"

Judy Everett—"Well, whatta you know?"

Mr. and Miss Cradock High School

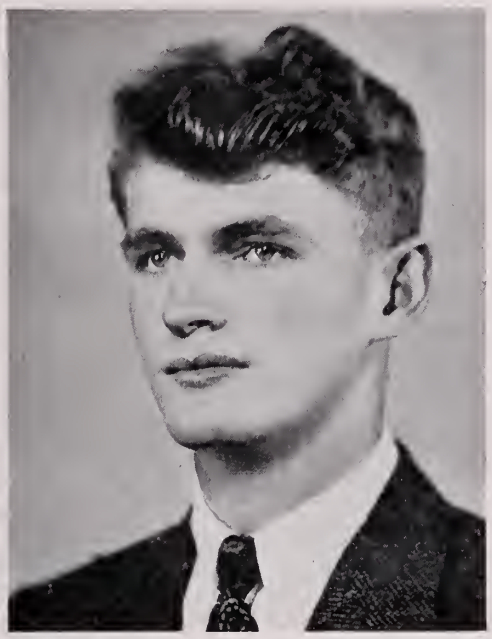

EDDIE AUSTIN
"Mr. Cradock High"

VERNA LANE
"Miss Cradock High"

Shipmate Popularity Contestants

Eddie Austin
Tom Shortridge
Mac McCain
Jimmie Rose
Warton Simons
Howard Barnes
Vernon Jackson
Jeanette Cooper
Gwendolyn Brinkley
Verna Lane
Louise Dunn
Louise Martin
Hazel Withrow
Betsy Ward
Audrey Williams

"ODDS and ENDS No. IV"

THURSDAY, FEBRUARY 25; FRIDAY, FEBRUARY 26, 8:00 P. M.

CRADOCK SCHOOL AUDITORIUM

PROGRAM

ACT I—"ODDS"

1. OPENING CHORUS ..... Entire Ensemble
2. "ST. LOUIS BLUES" ..... Mildred Melvin

Dance by Betty Sclater

3. "PENNSYLVANIA POLKA" ..... Chorus

Dance by Gene Crow

4. "I'VE GOT A TOUCH OF TEXAS" ..... Ruth Lee Bridges
5. "TALES FROM VIENNA WOODS"—Saxophone Solo ..... Tommy Newsom
6. "THE FACULTY" ..... Endmen
7. "WHEN THE LIGHTS GO ON AGAIN" ..... Raymond Houghton and Sextette
8. Finale—"LET'S BRING NEW GLORY TO OLD GLORY" ..... Entire Ensemble

ACT II—"MOONLIGHT MADNESS"

1. "BY THE LIGHT OF THE SILVER MOON" ..... Peggy Parker, John Lumsden and Chorus
2. "DEARLY BELOVED" ..... Mildred Melvin
3. "MOONLIGHT BECOMES YOU" ..... Ruth Lee Bridges and Raymond Houghton
4. "MOONLIGHT COCKTAIL" ..... Ruth Lee Bridges, Raymond Houghton and Moonlight Dancers
5. "SHINE ON HARVEST MOON" ..... Adeline Marable, Jack Ferguson
6. "WHISPERING"—Dance ..... Betty Sclater
7. "DAYBREAK" ..... Shirley Houghton
8. "THE WORLD IS WAITING FOR THE SUNRISE."

FINALE: ("Moonlight Dancers" trained by Betty Sclater)

ACT III—"ENDS"—Entinre Ensemble

CAST

Interlocutor ..... John Lumsden

End Men: George Sigmon—Lightning; Erskine White—Duke; Bill Hathaway—Rastus; Jimmy Newsom—Rufus; "Bunk" Adams—Hambone; Charlie Knowles—Blowout.

Sextette: Peggy Parker or Jeanette Cooper, Luverne Awtry, Jean Parker, Mary Lee Chase, Shirley Houghton, and Elizabeth Irwin.

Freshman Chorus

Louis Bennett, Joan Bertram, Ann Bidgood, Elsie Bullock, Faye Cole, Mary E. Davis, Betty Fowler, Shirley Harrell, Ann Harris, Marree Hogan, Helen Kellum, Mary Litchfield, Elizabeth Martin, Ruby Morgan, Helen Smith, Latrelle Sweat, Lucille Spencer, Sally Lou Taylor, Betsy Ward, Audrey Williams, Mary Williams, Dolores Windham, Mary Jane Via, Daphne Parker, Gloria Wingate, Barbara Mitchell, Jeanette Pearson, Jean Harris, Gazelle Moore, and Essie McKenzie.

Girls' Glee Club

Nancy Agee, Luverne Awtry, Evelyn Backus, Betty Beauchamp, Ruth Lee Bridges, Gwendolyn Brinkley, Marguerite Bunch, Mary Lee Chase, Jeanette Cooper, Mary Virginia Dover, Shirley Houghton, Elizabeth Irwin, Colleen Johnson, Louise Martin, Marian McCain, Mildred Melvin, Jean Parker, Peggy Parker, Elaine Price, Betty Reaves, Dorothy Robinson, Juanita Sallaba, Majorie Sitterson, Jean Thomas, Doris Trout, Flora Lee Trout, Jackie Ward, Molly Wasley, Hazel Withrow, Ruth Zink.

Moonlight Dancers

Gloria Olson, Jean Woodward, Barbara Ann Rock, Billy Dove Forrest, Vivian Dale, Dorothy June Wright, Mac McCain, Jimmy Monaghan, Jimmy Braitwaite, Gene Crow, Bobby Moore, and Howard Barnes.

Boys' Chorus

Bill Jones, Harry Haga, Jerry Babcock, George Powers, Ronald Beaubien, Marshall Ellington, Bill Harris, Ronald Reighard, Nelson Hutchins, Dickie Nuckols, Dickie Blanks, Jack Sering, Richard Harrision, David Humphrey, and Sanders Pettigrew.

COMMITTEES

Programs ..... Mary Virginia Dover and Luverne Awtry

Stage and Lights .. Leslie Morgan, Hubert Matthews, Billy Griswold, Dick Tavis, and Tom Shortridge

Tickets ..... Nancy Agee, Ruth Zink, and Jeanette Cooper

Publicity ..... The members of the Journalism class

Sets .. Raymond Houghton, Kitty Stowe, Mary Adele Matthieu, Gene Crow, Elizabeth Irwin and Vilma Bagerstock.

Props ..... Jean Thomas, Marjorie Sitterson, and Marian McCain

Around The

ock At Cradock

I Remember When—

1. You got two or three dips of any flavor ice cream for a nickel.
2. Dot Dunn was just about the cutest girl in school.
3. We came to school at 9 o'clock.
4. The freshmen didn't try to show up the Seniors.
5. The girls wore gym suits to gym class.
6. When every one met everyone else in the center hall.
7. When every one ate lunch at one time.
8. When all the girls wore peek-aboo bangs.
9. All the boys in school rushed to English class because of Miss Ross.
10. No one ever went in the typing room except to do typing.
11. All the boys wore plaid wool shirts and suspenders.
12. All the kids congregated in the ice cream parlor for "jive" session.
13. When Walter Powell and Billy DeLoach were the clowns of the Senior class instead of Bill and Jimmy.
14. Barbara Anne Rock and Charlie Knowles were a steady twosome.
15. Paul Russell stuck strictly to blondes.
16. Tom Shortridge was dreamy over a little dark haired girl. P. S. Still is.
17. When Hall's instead of Leary's was the hangout for the high school crowd.
18. Most of us were campaigning for Bud Moorehead for president of S. C.
19. The whole class was fighting over the Jr-Sr.
20. No one dared go to Shorthand without his homework.
21. Billie Dove Forrest was interested in nothing except studying and getting good grades.
22. When Louise Dunn and Jimmy Rose were very much "that way."
23. The latest fad among the girls was pastel sweat shirts.
24. When stockings of bright colors worn up to the knees were right in style instead of socks rolled down around the ankles.
25. When Ruth Lee and Gordon were getting along just fine—But now———

Can You Imagine—

A good minstrel without Ruth Lee Bridges?

Mary Lee Chase without her "Mac?"

Miss Credle not wanting Betty Beard?

Our student council president at school?

Bill Hathaway and Jimmy Newsom not torturing Miss Byrd?

Barbara Anne Rock without a stag line?

John Kirkman in overalls?

Tom Shortridge with a "stinker?"

Vivian Dale not vamping?

Doris Mears in longer dresses?

Mary Virginia Dover not moaning over the "draft?"

Evelyn Runyon jumping up and down and yelling?

"Tizzy" Irwin walking without a wiggle?

George Schwab as date-bait?

No imitators of the "Inkspots," Andrew Sisters, etc., in the Senior Class?

Ruth Zink being bashful and backward?

Harold Taylor dating anyone except Gloria Olsen?

Jimmy Baker without his winning smile and personality?

Jeanette Cooper without a "moron" joke'

"Little" Smoke getting to class on time?

Luverne Awtry being cool, calm and collected?

We Go All

Stude
Red

lodel Club In ull Progress

The Airplane Model Club re-
ntly organized in Cradock at
High School workshop by
man Purdy, who is employed
Langley Field, builds airplanes
the government. When there
enough models finishe
sent to air candidat
ere air cadets study
iliar

Senior Class Assists In Ration Work

s and faculty as
ng for Boo
n the Cradoc
2 books we
e nation. Ma
d in the ratio
d Mr. Shafer we
and were ass
J. W. Rob

Scrap Drive At Cradock

yone can have a part in th
though all of us can't
services of our cou
rap mater
tin.

War Stamp Sales Begin

September 30 marked the fi
"Stamp Day" of the new semeste
We are doing everything to mak
these "Days" a complete succes
This year our system is a little
ferent—the students
more responsibilit
tamps. A bo

Aeronautics Classes Organized At Cradcok High

This year at Cradock as many
the juniors and seniors already
the interesting and
two very interesting and
have been offered.
The Science

Defense Parade Takes Place

parade of interest took pl
radock, Tuesday, Oct
parade proceeded fro
down

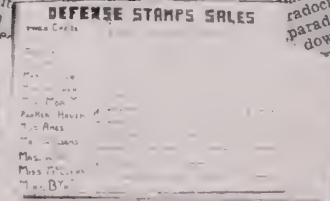

Miss Weaver's Class Tops List In War Stamp Sales

Cradock High and Elementary schools along with all the United States join in the sales of war stamps. This year the sales started on September 30 with a fair in-

ut For Victory
p In
rive
Blood Bank Drive
Begins Here
Cradock Hi Boy
Feels Draft
Physical E
Is Stressed
Air Raid Drill
Is Efficient
Odds
Ends"
Is Presented
Show To Be Given
At U. S. O. Feb. 19
Victory Poster
Contest Is Success
Winning Poster Is
Entered
The Freshman
Class Covers
National Defense
BRING BOOKS FOR OUR BOYS
Aeronautics Class
Loses Teacher
ODDS AND ENDS IV

Have You Heard—

1. That Rocky is that way about Doris.
2. That Miss Sides likes rainy weather. It is a sure sign that Vic will soon be here.
3. About our little Freshmen girls who are sorry to see a certain Senior boy named George go to the Army.
4. Our own Elizabeth Irwin seems to have monopolized the Marine Corps. Courage girls. There's always the Navy.
5. A certain Senior girl named Elaine seems to go for the Irish. How about that Elaine?
6. That Elbert Williams seems to be dressing up a lot lately. Could it be for Lydia?
7. That Bill and Joan have set the date. Could it be anytime soon?
8. That the Newport News boys have taken over our Senior girls. How about that Betty?
9. That the Army had several of our Senior boys shaking but the crisis is past.
10. A cute little Senior girl by the name of Betty Beauchamp seems pretty interested in a handsome cadet named Aubrey.
11. That several of our Senior girls are keeping up the morale of the Navy by entertaining at the U. S. O. Some fun.
12. That the best looking girl in our Senior class seems to be enjoying herself with a certain Senior boy.
13. Don Barham and Doris Trout are a steady twosome these days.
14. That several of our up and coming young Junior girls are quite lonesome these days. How about that Verna?
15. That two Senior boys have been casting longing eyes at a certain red headed Junior girl named Margaret.
16. That a certain Junior girl was so proud of her sergeant in the Air Corps that she brought a picture of him to school. Could it be Ruth Holsey?
17. That a certain Senior boy named Charlie requested to be seated next to a cute Senior girl named Betty at the Basketball Banquet. Could it be a new romance?
18. What Senior boy is said to have a secret romance?
19. Cupid seems to have won again. Eddie and Barbara Anne are seen together quite often.
20. Many of our Senior girls have been casting longing glances at a cute Junior boy named Johnny. Nice picking.

ADS

Roper's Esso Service

CRADOCK **Portsmouth, Va.**

Phone 869

Flowers School Equipment Company

327 WEST MAIN STREET

RICHMOND, VIRGINIA

"A Virginia Company Serving Virginia Schools"

Norfolk College
of Business Administration

Offers Comprehensive Courses In

Secretarial Science	Comptometry
Business Administration	Civil Service
Accounting (C.P.A.)	Shorthand
Bookkeeping	Typewriting
Stenotypy	Advertising

Chartered To Confer Degrees
Nationally Accredited

Granby at Brooke Phone 27345

Compliments of

Lu Sade Shoppe

226 HIGH STREET

The Class of '43

Congratulations and Sincere Good Wishes

HALL'S

44 AFTON PARKWAY

"Next to the Theatre"

Compliments of

Afton Theatre

American National Bank

Portsmouth's Largest—
AND
ONLY NATIONAL BANK

BEST WISHES
. . . from . . .

von Dubell
Studio

513 HIGH STREET

PHONE 123-W

"Keep 'Em Rolling"

Dreamland
Roller Rink

1000 High St., Portsmouth

Skating every night
7:30 to 10:30 and
every Wednesday,
Saturday, Sunday,
and Holiday after-
noons 3 to 5 P. M.

"For Health's Sake Roller Skate"

PINE GROVE DAIRY

Distributors of

Certified and Golden Guernsey

Milk *and* Cream

ICE CREAM

Compliments of

Merchants and Farmers Bank

¶

COWDERY
Florist
INC.

WAYSIDE FLORAL CO.

315 HIGH STREET

PORTSMOUTH, VA.

PHONES 638 - 639

"Say it with Flowers
Say it with ours"

M. M. Crockin
Company, Inc.
213-215 High St.

Over Half a Century
Of Good Furniture

Compliments of

George G. Lee
Company, Inc.

Wholesale Plumbing
and Heating Supplies

MONROE
RESTAURANT
Under Monroe Hotel
Enjoy our
Sizzling Steaks and Chops
332 HIGH STREET PHONE 2057
PORTSMOUTH, VA.

Compliments of

MACK'S
BARBER SHOP
F. M. McCAFFREY, *Prop.*
Cradock Gardens
Geo. Washington Highway

Compliments of

Ideal Pharmacy
116 High Street
Phone Ports. 373

L. Dow LedBetter
CERTIFIED
PUBLIC
ACCOUNTANT

Best Wishes of

Morse-Parker
Motor Supply, Inc.
809-815 HIGH STREET
Automotive & Industrial Supplies

Compliments and Our Best
Wishes for Your Success

MORRIS
MUSIC SHOP
204-206 High Street

See us for Real Estate Loans on Federal Housing Plan — also on our 5, 8, and 14 Year Plans . . .

Easy Monthly Payments

Citizens Trust Company

"The Progressive Bank"

Member Federal Deposit Insurance Corporation

. . . Compliments . . .

Geo. T. McLean Co.

Incorporated

Compliments of

ALLIED MILLS, Inc.

SPORTSMAN'S SHOP

112 West Freemason Street

NORFOLK, VA.

Cradock Pharmacy

Afton Square

Prescription Druggist

Phone 118

Phone 768 and 769

Norman Packing Corp.

WHOLESALE

Meats and Provisions

Manufacturers of

NORMAN'S FAMOUS PRODUCTS

HAMS, BACON, SAUSAGE

932 High Street Portsmouth, Va.

Compliments
of

BARNEY'S

Compliments of

COMMERCIAL
INSURANCE
AGENCY

525 High Street

Telephone 484 Est. 1876

R. W. Chapman & Co.

Jewelers

FINE WATCH
AND JEWELRY REPAIRING

310 High Street

Compliments of

Portsmouth Gas
Company

Goldsmith Athletic Equipment

SPORTING GOODS
BICYCLE SUPPLIES

L. M. HARRELL & SON

Official Distributors of
Boy Scout Equipment

607 HIGH STREET

Phone 2814

The Famous
HIGH & COURT

Accessories
Gowns and Millinery

High and Court Streets

Parker Open Air
MARKET

Fresh Fruits and Vegetables
are our Specialty

2614 HIGH STREET
PORTS. 3969

Hecht's Jewelers

Tidewater's Diamond Experts
for a quarter of a century

543 HIGH STREET
PORTSMOUTH, VA.

Norfolk Store—only location
511 Boush St., opposite V.E.P. Co. Bldg.

Compliments of

Your Beauty Shop

Mrs. Lucy D. Cahoon, *Prop.*

Geo. Washington Highway

Near Cradock Entrance

The Home Newspaper of 98% of the People of Cradock and the Portsmouth Community

The

Portsmouth Star

Growing with this community by serving the interests of its people

Daily and Sunday—20c per week

Lumber and Mill Work

Sash **Doors**

Building Materials

Portsmouth Lumber Corporation

High Street at Belt Line

PORTSMOUTH, VA.

PHONE 1071-1072

Barr Brothers

Friendly Jewelers

303 High Street at Middle Street

Phone 3684

I. Richel's Fur Shoppe

Largest Selection of Fine Furs in the city

Furs Repaired and Stored

231 High Street

Phone 3510-J Portsmouth, Va.

---

161 Granby Street
NORFOLK, VA.
PHONE 25938

Salasky Optical Co.

545 High Street
PORTSMOUTH, VA.
PHONE 2023-R

Clothes That Please the Wearer

KELLER'S

MEN'S WEAR

205 High Street - Portsmouth, Va.

Compliments of

Hofheimer's Shoe Store

228 HIGH STREET

Welton, Duke & Hawks
INC.

INSURANCE
and Property Management

407 Court Street
Telephone 2661

Snelling's

SEARS
BETTY & BOB

Logical Store for the
High School Miss

Compliments of

C. S. Sherwood
Incorporated
JEWELERS
Established 1868

Phone 2327 222 High St.

Compliments of

C. L. TAYLOR
Brick Mason Contractor

23 Afton Parkway

Cradock

Compliments of

ROBERTSON
HARDWARE CO.
Incorporated

700 Crawford Street
Portsmouth, Virginia

Men's Wear Custom Hatters

WILTON'S
Stylist for Young Men

438 High Street - Portsmouth, Va.

WRIGHT'S
BARBER SHOP

(Next Door to Billiard Parlor)
64½ Afton Parkway
Cradock, Va.

UNION SHOP SHOES SHINED

62 Afton Square

L. W. Chapman

Fancy Groceries

Meats, Poultry

Telephone 2611

Compliments of

J. S. Crawford

Furniture Company

635 High Street

When you paint Use—

Kyanize Paints, Varnishes and Enamels

for every purpose

Standard

Hardware Company

603 Middle Street

Trant's

PHARMACY, Inc.

341 High St. Cor. of Court St.

"At the Bus Stop"

PHONE 605

Clothes for the young man who is on the way up . . .

The Quality Shop

M. H Rapoport

309 High Street · Portsmouth

Saunder's

RESTAURANT

307 HIGH STREET

We serve from a sandwich to a meal

Compliments of

Vacar Grocery

MEATS and GROCERIES

Geo. Washington Hwy.

Phone 4263-J

Jones & Williams

FINE GROCERIES

72 Afton Square Phone 2151

Cradock Cleaners and Dyers

TELEPHONE 4157

50 AFTON PARKWAY

Portsmouth Floral Co.

INC.

"Everything In Flowers"

321 HIGH STREET PHONE 1016

Compliments of

V. C. Randall

County Clerk

Compliments of

W. K. Hodges Drug Co.

Compliments of

I. H. ROSENFELD & SON

516 CRAWFORD STREET

PHONE 1968

Best Wishes

E. FILLMORE IRWIN

MIDDLE ST. TAILOR

Altering and Remodeling

of Ladies' and Men's Wear

Lynch's Service Center

PUROL PRODUCTS

For the best in Dry Cleaning call

BOYD the CLEANER

CITY STEAM LAUNDRY

KREGER'S

Wholesale and Retail Pure Foods

Ship Chandlers and Mess Caterers

Telephones 671 — 672 211 High Street Portsmouth, Va.

Sturtevant Funeral Home

915 Court Street Phone 701

Compliments of

ALBANY RESTAURANT

PORTSMOUTH, VA.

Seaboard Finance Corp.

"A Small Loan Company"

310 Professional Bldg.

Phone 10 P. E. CHILDRESS, Mgr.

Compliments of

Red, White and Blue Restaurant

203 HIGH STREET Portsmouth, Va.

"TWELVE ON THE DOT"

By Dorsa

A. BERSON

Irwin's Pharmacy, Inc.

Prescriptions

200 High Street Phone 517

Compliments of

Norfolk County Ferries

CHAS. U. FREUND

Superintendent

Telephone 4166

Heating Equipment

Tidewater Fuel Company

Incorporated

A Fuel For Every Purpose

COAL

WOOD

FUEL OIL

102-108 Dahlgren Ave.

Leggett's

Department Store

"The Home of Better Values"

Quality Merchandise

Popular Prices

221-223 HIGH STREET

PORTSMOUTH, VA.

Coopers, Inc.

Jewelers

OPTOMETRISTS

327 High Street

Portsmouth Virginia

Phone 1250

Dave Schlitz

Portsmouth's
Largest Credit House

Clothing, Shoes, Jewelry

for men, women, and children

We trust you whether you live in Portsmouth or any of the suburbs

— SCHLITZ'S WILL TRUST YOU —

636 High Street

LEVIN BROS.

Leading Outfitters

Civilian and Naval Clothes

319 High Street, Portsmouth, Va.

Cor. Plume and Granby

Norfolk, Va.

Portsmouth's
Newest Bowling Alleys

14 streamlined Brunswick Alleys

15c per line students
till 6 o'clock

1608 High Street Phone 9345

LUCKY STRIKE
Bowling Alleys

SNYDER'S

JEWELERS

WATCHES - DIAMONDS

RADIOS - SILVERWARE

710 High Street - Portsmouth, Va.

Compliments of

Isaac Fass Fish Company

Phone Ports. 1830

GEORGE MILLER
SCHAUBACH, Inc.

REAL ESTATE

Rentals **Fire Insurance**

400 Middle Street

Portsmouth, Virginia

— Telephone 511 —

Johnson Optical Company, Inc.

Prescription Opticians

508 Washington Street

Gene Cook

CLEANING AND PRESSING
NAVAL TAILORING

We Specialize in Ship's Service Work

—We Own and Operate Our Plant—

All Work Fully Insured

1104 Fourth Street Phone 2520

COMPLIMENTS
.. OF ..

Elco Theatre

HIGH STREET

DALE'S

America's Finest Clothes

502 High Street

Portsmouth, Va.

Gayle's Highway Pharmacy

Prescription

Druggist

Elliott Street and
George Washington Highway

COMPLIMENTS
.. OF ..

Goodyear Service

729 High Street

Portsmouth, Va.

A Friend

Virginia Ice Cream Company

Manufacturers of

HIGH GRADE
ICE CREAM and ICES

1020 Glasgow Street Phone 2464

Real Estate Loans

PORTSMOUTH AND NORFOLK COUNTY BUILDING AND LOAN ASSOCIATION

405 Court Street

G. A. TREAKLE

Compliments of

GEO. W. MAUPIN CO.

COAL

PHONE 396

Blumberg's

Portsmouth's Finest Department Store

ALWAYS RELIABLE

Compliments of

Parks' Sea Food

City Market

Portsmouth, Virginia

Compliments of

EASON'S

BARBER SHOP

The Best in Service

RED — RAZZEL

HONEY CUT — SHORTY

1927 (JEAN) 1943

BALLANCE STUDIO OF DANCING

Member of the Dancing Masters of America

Expert Instruction

In all types of dancing for children and adults

Compliments of

Nachman's

325 High Street

Fashion Park Clothes

Mallory Hats

Compliments of

Rosen's Fur Shop

Court, at Queen

Portsmouth, Va.

Charme Beauty Shop

AFTON SQUARE

National Academic Cap and Gown Co.

821-23 Arch St. Philadelphia, Pa.

Caps and gowns used at Cradock High School supplied by us

Hollywood Dance Studios

Jitter-bug in a few lessons

424 Dinwiddie Street

National Printing Company

Printers and Engravers

508 High Street Phone 1213

Compliments of

Tyree-Jones Motor Corp.

Phone 810 - 811 - 812

920-924 HIGH STREET

Compliments of

JOHNSON'S FLOORING

HERFF-JONES COMPANY

Invitations and Visiting Cards

INDIANAPOLIS, INDIANA

DUFFY BEAUTY SALON

25 Alwyn Road Phone 4433-J

Portsmouth Coal & Ice Co.

1307 High Street Phone 591

Compliments of

GORDON'S

638 High Street Portsmouth, Va.

Powder Puff Beauty Shop

409 Court Street Phone 77

Estelle's Flower Shop

405 Middle Street Portsmouth, Va.

MOY'S LAUNDRY

67 Afton Parkway

R. B. MASON CO.

Middle and King Sts. Phone 451

L. G. BALFOUR CO.

ATTLEBORO, MASSACHUSETTS

CLASS RINGS AND PINS

Commencement Invitations

Diplomas - Personal Cards

Richmond Branch:

4111 Kensington Avenue

Richmond, Virginia

E. B. ANDERSON, Representative

Compliments of

Geo. T. McLean

Ready Mix

Concrete
Plant

Compliments of

Waldo Hardware Company

Incorporated

Portsmouth, Virginia

Cradock, Virginia

"Materially At Your Service"

Tidewater Lumber Co.

Building Materials

Lumber **Mill Work**

Paints - Sash - Doors

Builders' Hardware

102-108 Dahlgren Ave.—Cradock

Phone 2491

Compliments of

James N. Garrett

'26

Compliments of

Little Star Food Stores

CRADOCK, VA.

"Every Item Super Market Priced"

Compliments of

SNOWDEN'S

George Washington Highway at Cradock PHONE 9118

BOOSTERS

SKEETS TAYLOR
WILSON CHAPMAN
DOROTHY J. WRIGHT
E. FILLMORE IRWIN, Jr.
CATHERINE MILLER
MARGARET GARDNER
RUTH GRISWOLD
Mr.-Mrs. BUDDY WATSON
ROSE EVERTON
Mr.-Mrs. C. G. FELHOBER
ORVIN DAVIS, Jr.
DORIS BYERS
NANCY CRANE
SHIRLEY CASTEEN
EDNA EVERTON
Mrs. O. M. SEAGER
A FRIEND
MIKE SMITH
Mrs. ROBERT F. HALEY
Mr.-Mrs. N. J. BEAUCHAMP

BOOSTERS

D. E. HILDEBRAND
FRANK H. WILSON
W. B. FENTRESS
A. W. PRICE
"PUG" THOMPSON
JULE ALBERT
ELLA GRIMES
Mr.–Mrs. J. W. BOLDING
MARY ELLEN LETSINGER
WILLIAM AGRICOLA
KENNETH PHILIPS
WILLIAM LOVELACE
J. D. KETCHUM
Mr.–Mrs. J. A. THOMAS
Mr.–Mrs. M. F. BRIDGES
TOM SHORTRIDGE
BUDDY LEWIS
JERRY WARD
A FRIEND
HUGH JOHNSON
BOB SAVAGE
ELAINE BYRD
LEWIS W. PALMER
TOMMY LUKE
DOROTHA MANNING
MARJORIE TYSON
H. E. JENKINS
HELEN BYERS BROWN
ROBERT ALLEN CUTCHINS
(U. S. N.)

NORMA SMITH
BOBBY WALTERS
WINSTON PARKER
WALLACE L. VICK
JACK ZIMMERMAN
W. N. HOLCOMB and SON
JAMIE E. BROWN
Mr.–Mrs. BACHER
ERNEST BACHER
Mr.–Mrs. C. LESSON
KENNY WRIGHT
EVERETT RIPLEY
CECIL KIRKMAN
ELMER SAHR
AULTON McELVEEN
HEYWARD McELVEEN
HERBERT RIPLEY
BILL BURNHAM
JAMES E. MARTIN
JOHN E. WILSTRUP
JOHHNY P. KOSSLER
STEPHEN P. KANE
W. WADE FRYE
Mr.–Mrs. ROBERT W. ROCK
N. V. PEARSON
SCOTTY BABB
CHINK SPINDLER
ELIZABETH C. SHAW
NICK CUTCHINS

AUTOGRAPHS

Printcraft Press, Inc.
Portsmouth, Va.

VA Copy 2
371.809755
Ad The Admiral.
1943

PORTSMOUTH PUBLIC LIBRARY
3 3230 00333 7833
138383

PORTSMOUTH PUBLIC LIBRARY
601 COURT STREET
PORTSMOUTH, VA 23704